

Proposed Site Section AA  
1:200

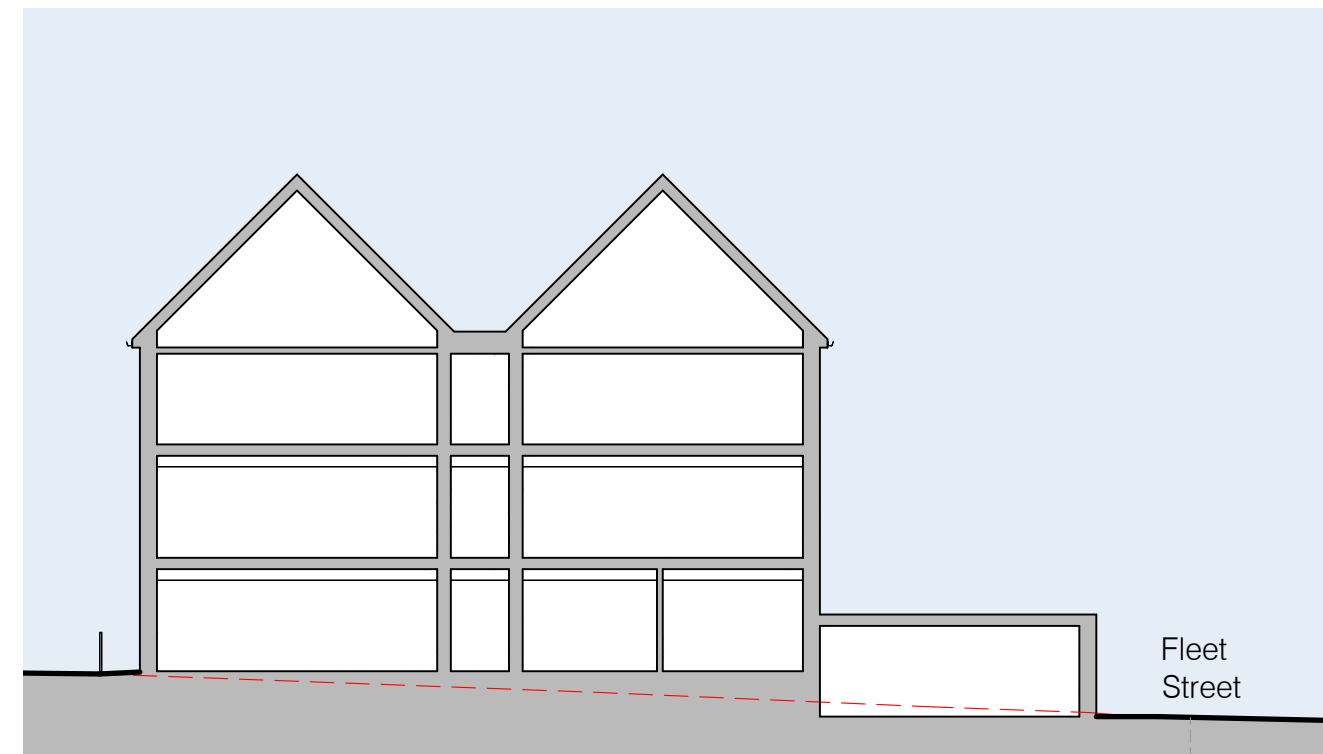

Proposed Site Section BB  
1:200

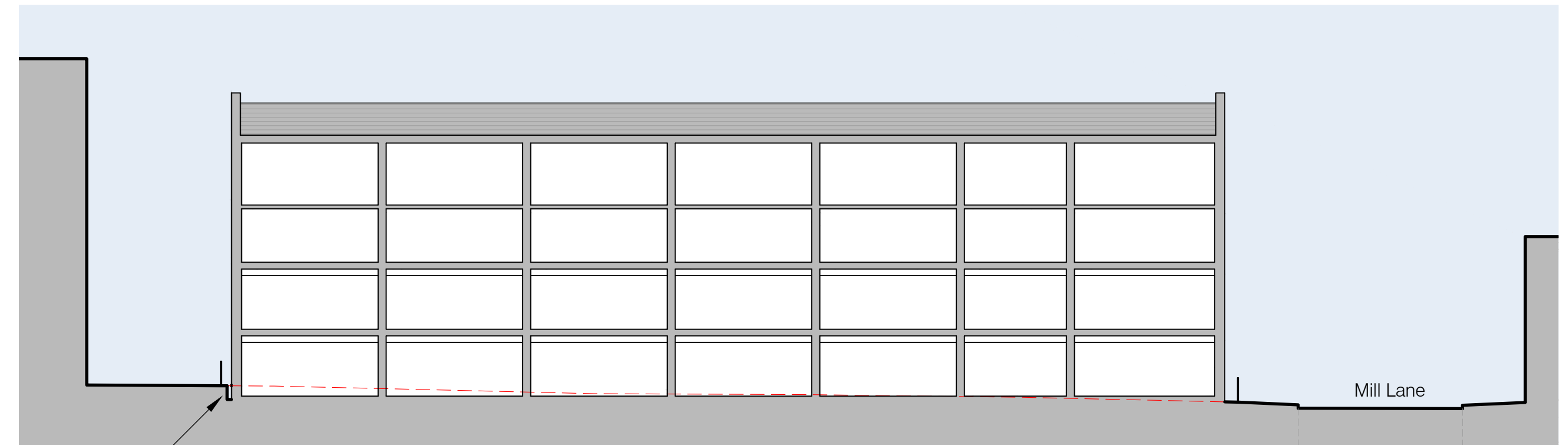

Proposed Site Section CC  
1:200

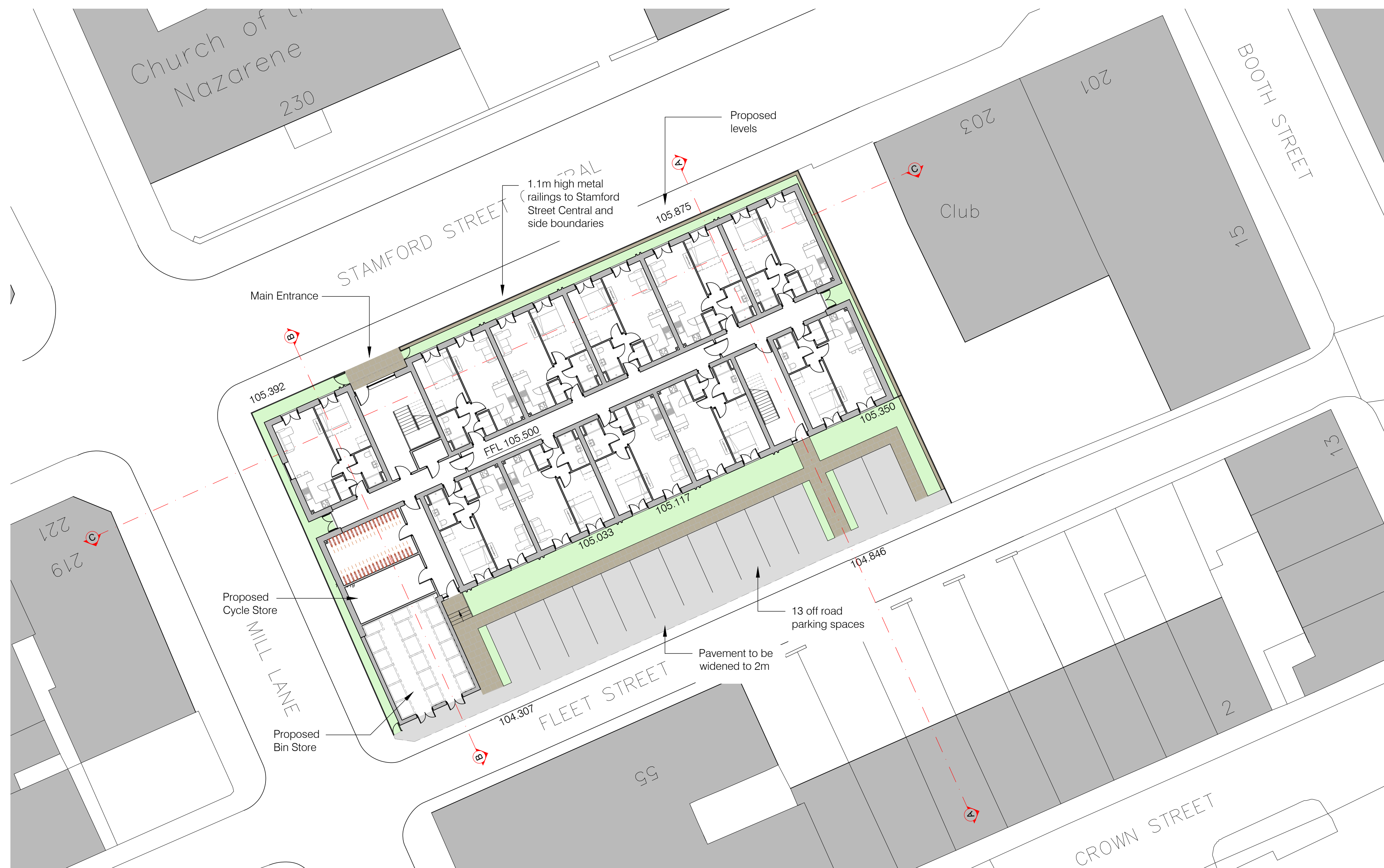

Proposed Site Plan  
1:200



- NOTES:**
1. use figured dimensions only
  2. read in conjunction with all other consultants/specialists drawings and report any discrepancies before work commences
  3. all setting out dimensions to be checked on site by contractor before work commences
  4. these drawings are for General Arrangement purposes only, and under no circumstances will the draughtsman be liable for errors that may occur during and after construction.
  5. The copyright of this drawing is vested in Candid Architecture Ltd and must not be copied or reproduced without the consent of the company.

- Rev F - Inset brick panels added to East Elevation - 05.03.24
- Rev E - Entrances revised and parapets added - 31.01.24
- Rev D - Notes added - 21.12.23
- Rev C - Design revised in accordance with HA requirements - 11.12.23
- Rev B - Design revised in accordance with HA requirements - 29.11.23
- Rev A - Red line boundary shown - 15.11.23

**CANDID**  
Architecture

93 Parsonage Road,  
Stockport, Manchester, SK4 4JL  
e: ric@candidarchitecture.co.uk  
t: 07966 295 223

client  
Ashton Alban (Central) Ltd

project  
Land at Stamford Street Central,  
Ashton-under-Lyne

drawing  
Proposed Site Plan and Sections

scale SHOWN@A1	date 14.11.23	drawn RL
drawing no. RG383 / PL01	revision F	

